

# JUNIPER GREEN THEN and NOW

By David Geary / Cliff Beevers

*Juniper  
Green  
300*

*1707 - 2007*

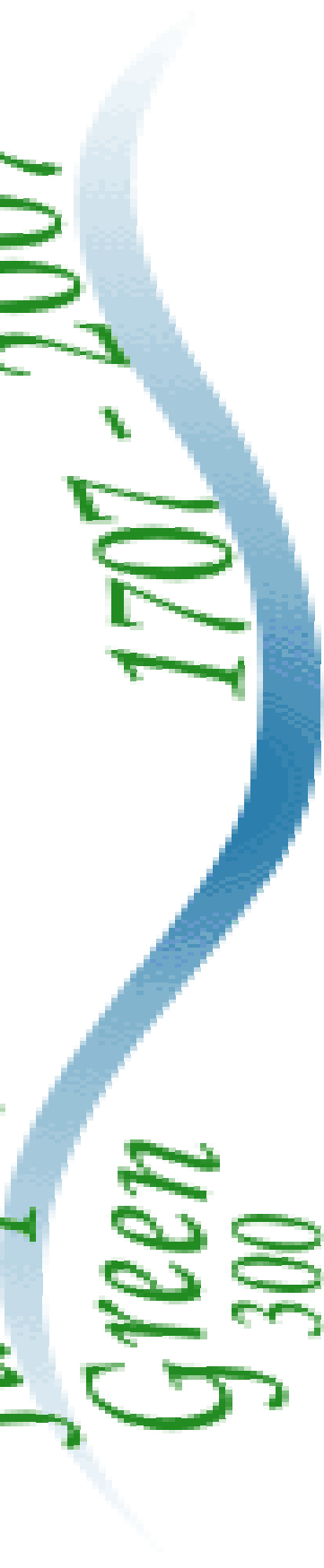

# Bloomiehall Park



# The Village Hall



# Tennis Courts & Cook House



# Belmont Road



# Juniper Avenue to Lanark Road

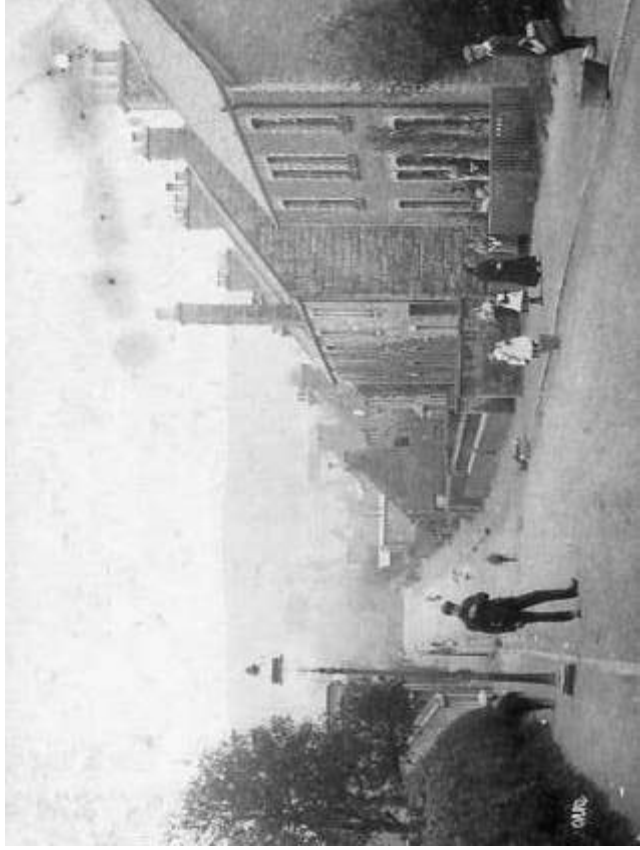

# Juniper Avenue to Belmont Road

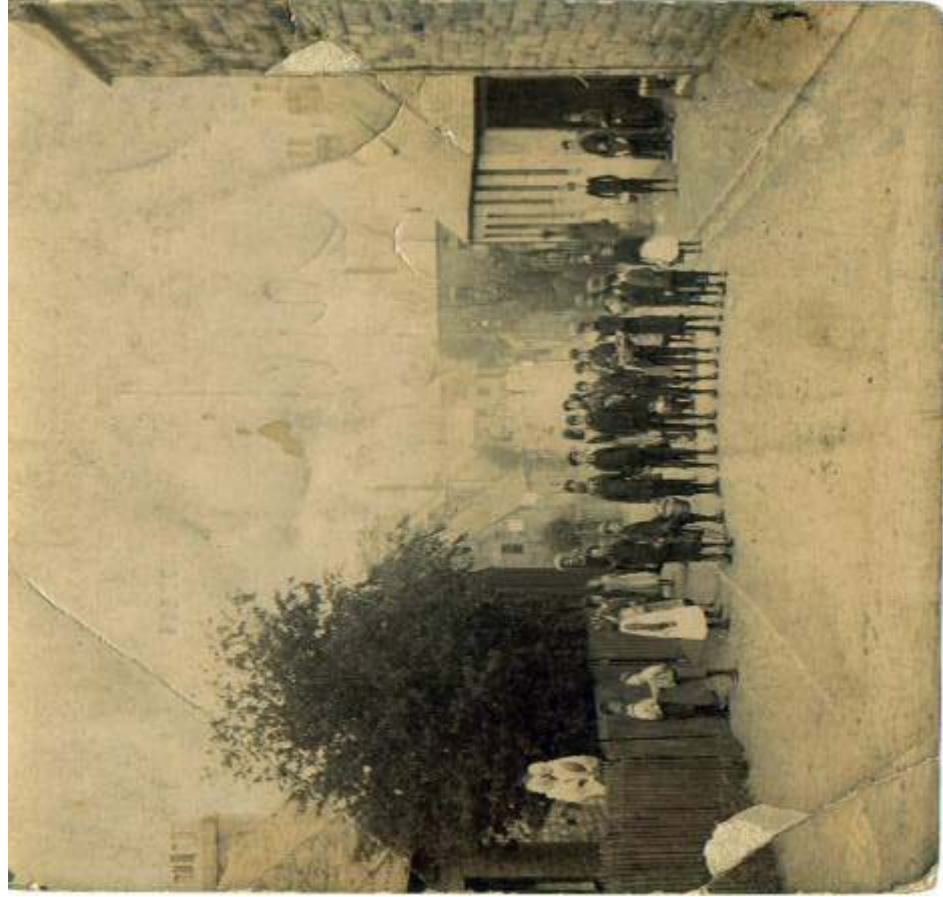

# The Store & Dougie Stuart's

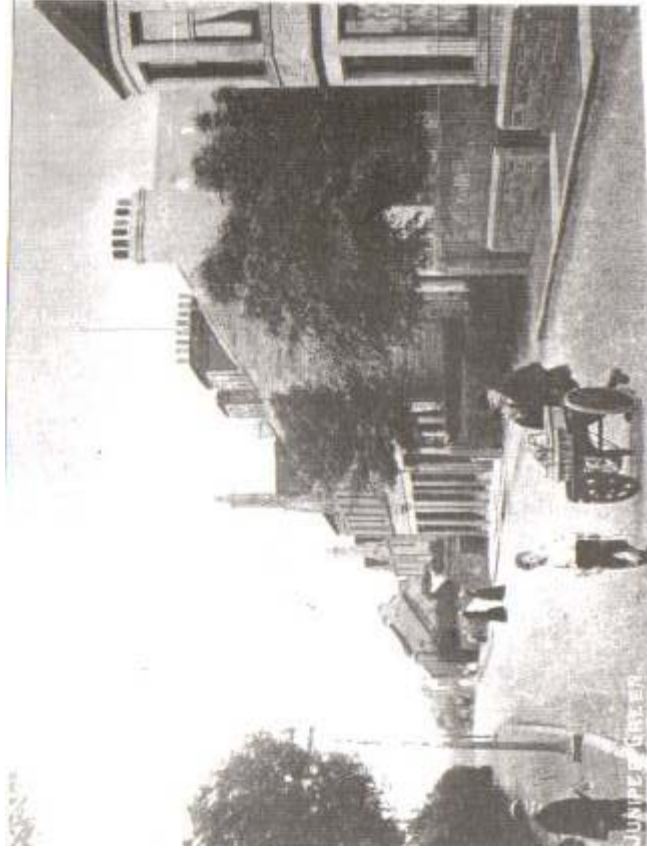



# Kinleith Arms



# J. Gillon, Butcher



# Bryce's Yard



# Dawn's Cafe



# The Dairy Cottage



# Scott's The Butcher



# Graham's The Baker



# Bert Porteous' Shop





# Old St Margaret's Manse



# Old Bank Building



# LAWRIE'S



# Railway Inn & Old Chemist



# Looking up Baberton Avenue

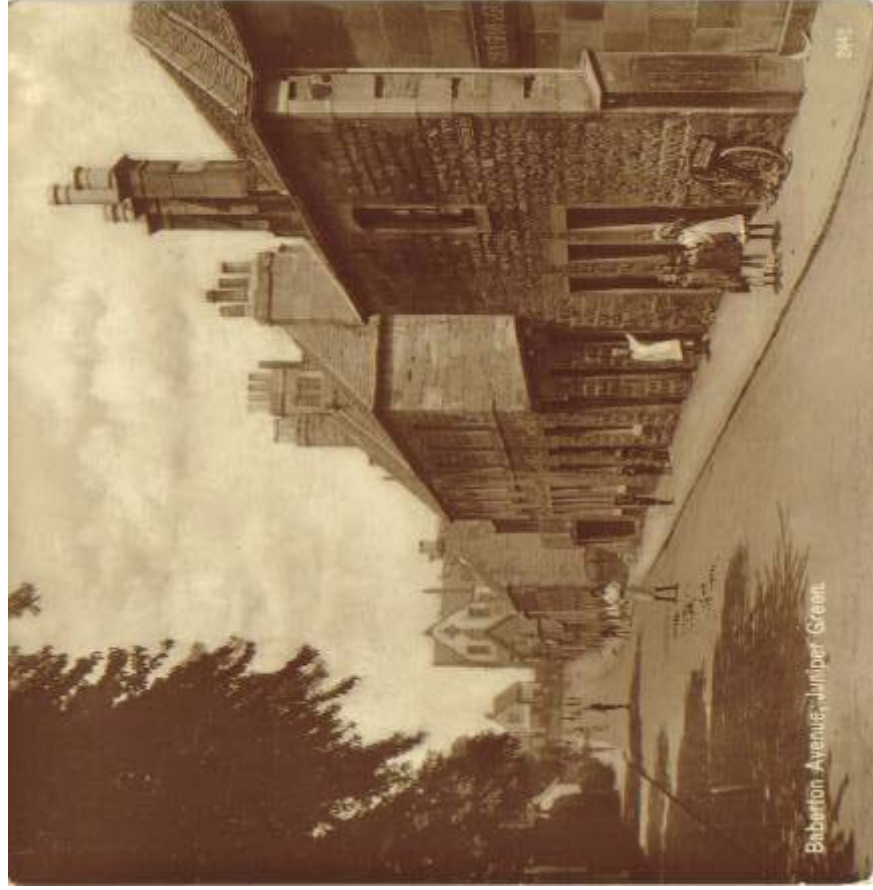

# Buildings of Baberton Avenue: The Wee School & The Barracks



# The Post Office



# Peter Smith's & Candy Box





# CANDY BOX

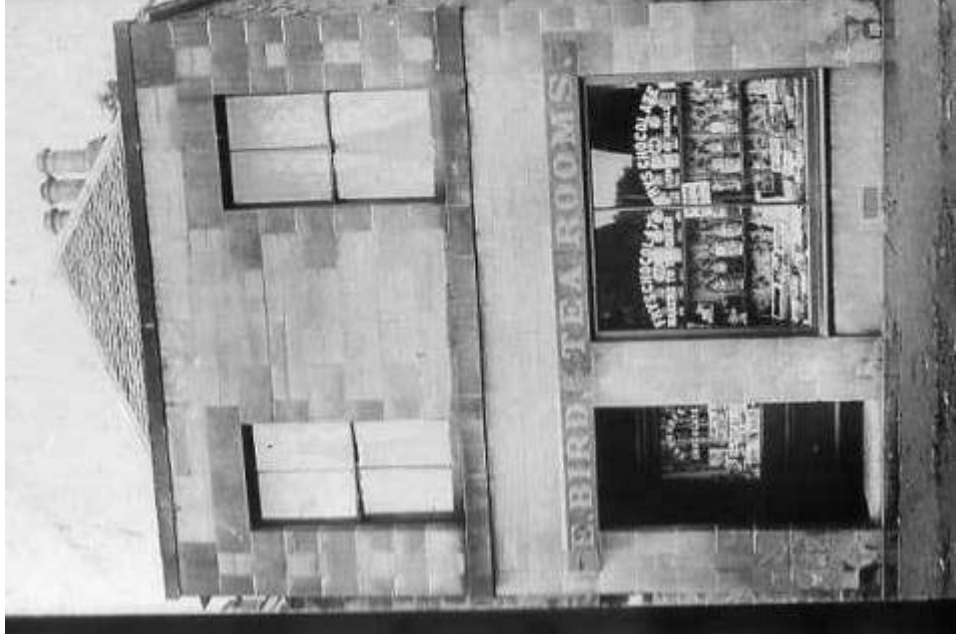

# Old Station House



# St. Margaret's

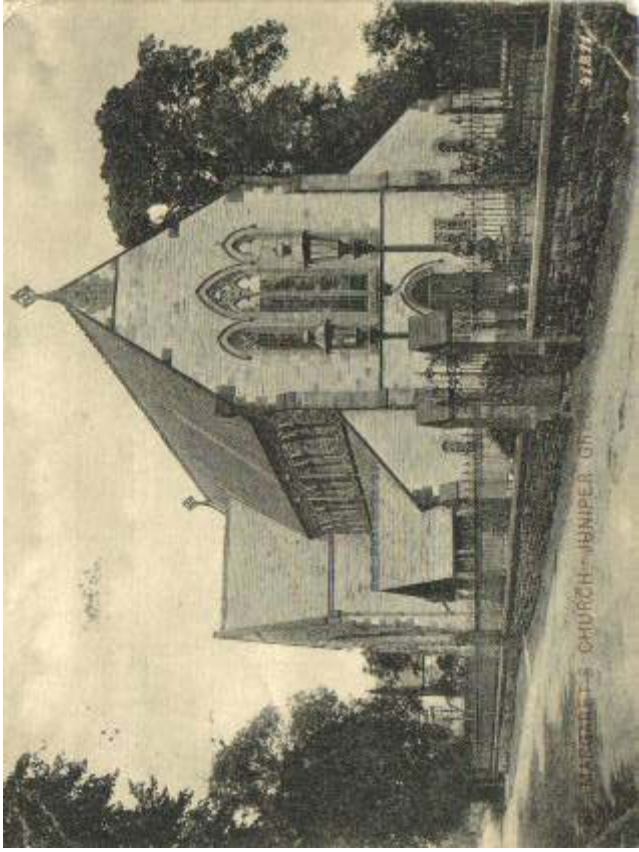

# Hunters & The Biold



# ST. ANDREW'S



# Lanark Road Looking South



# Caledonia Cottage



# Lorrimer House





# Woodhall Grain Mill

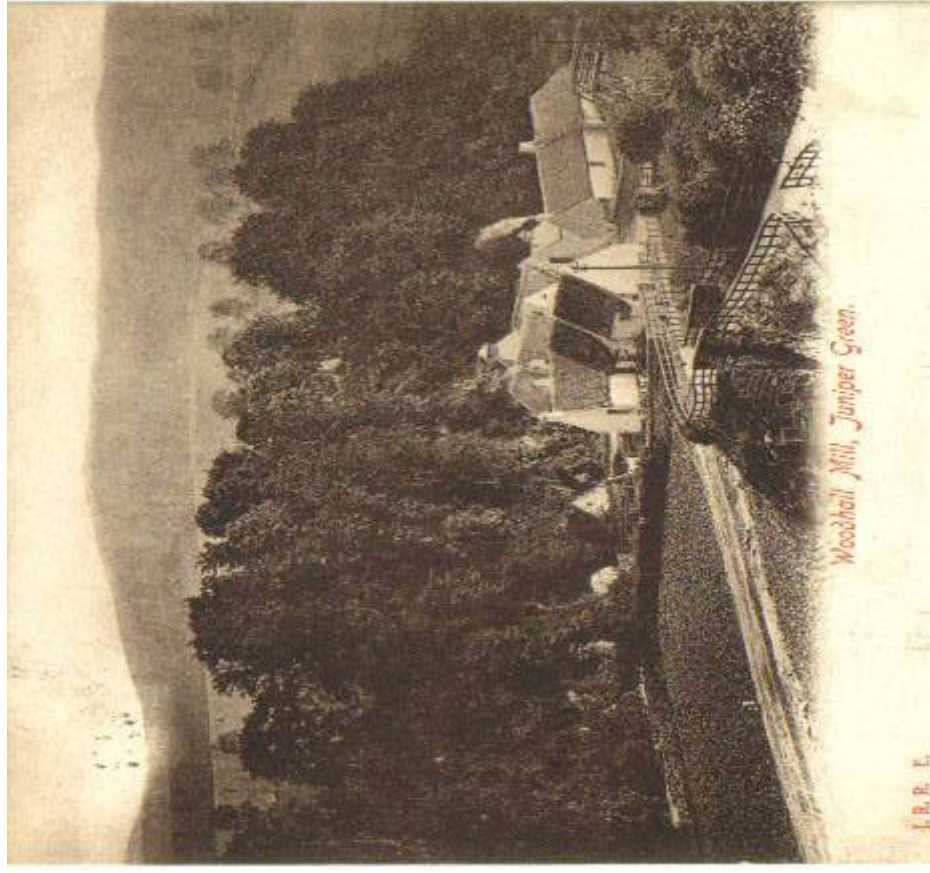

# United Free Manse



# Old Bowling Club Makes Way for a Bypass



# Curriemuirend

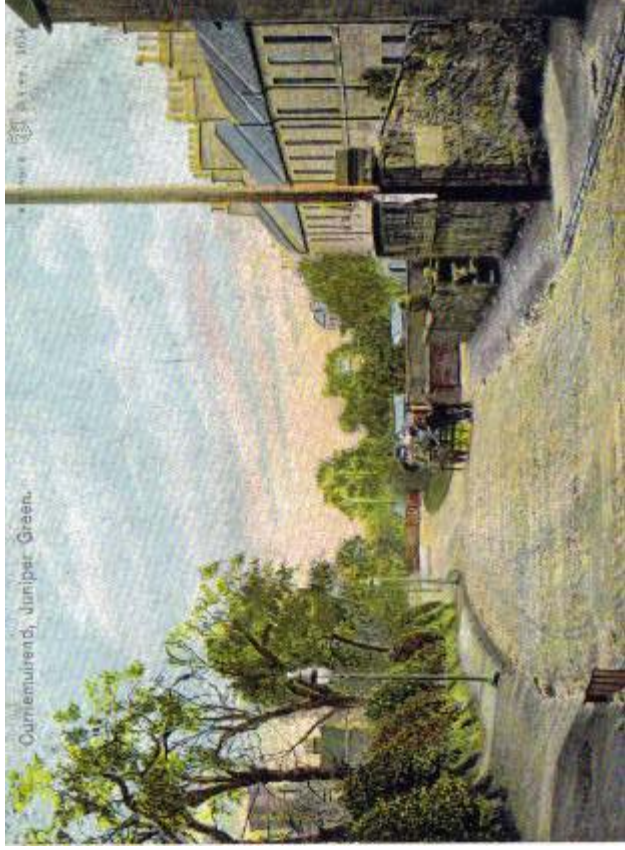

# The Pentland Arms

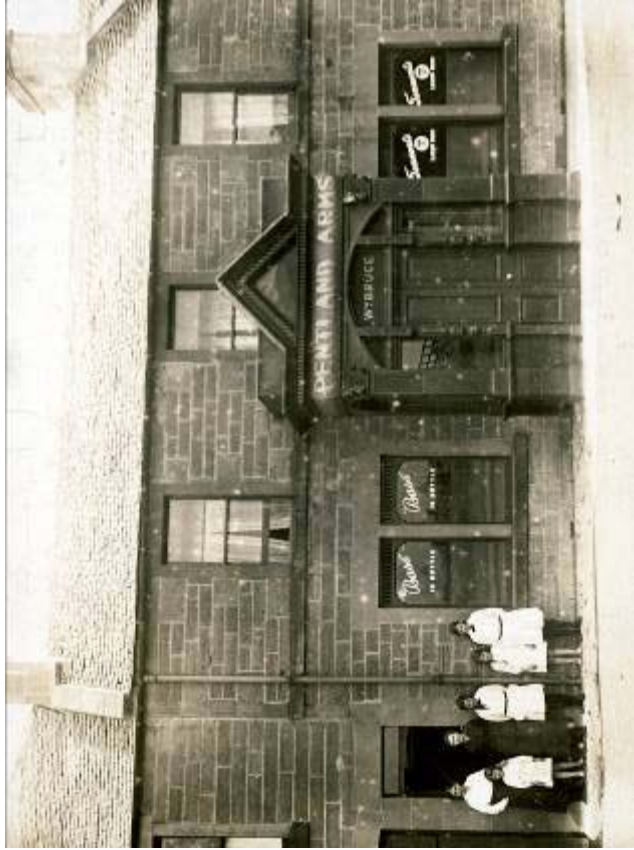

# Woodhall Drive



# Woodhall Terrace with fence

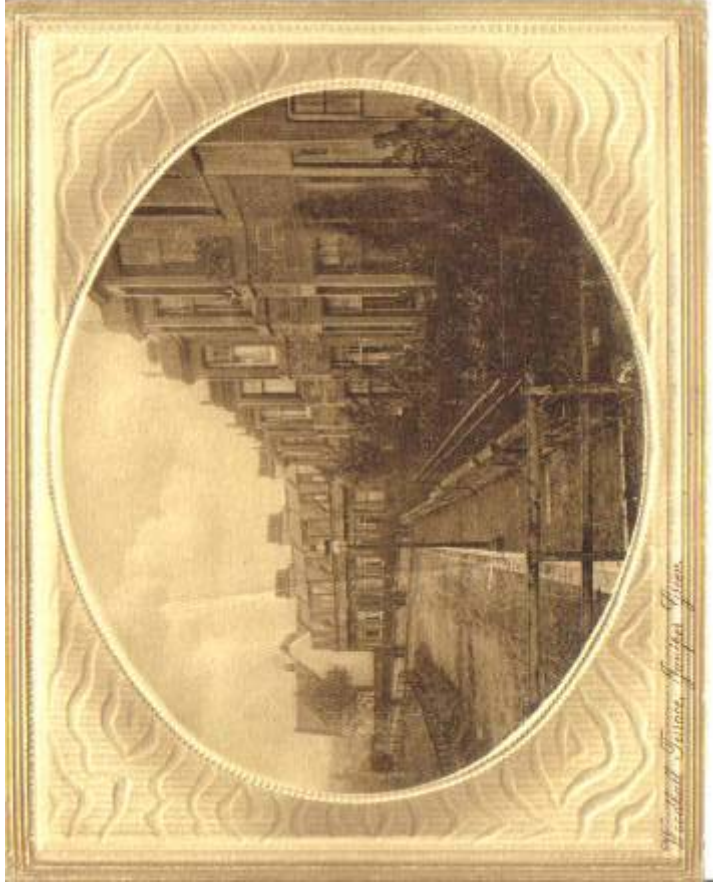

# Old Golf Lodge





# The Big School



# Looking down Baberton Avenue



# Gala Parade 1898 & 2007

